



# OF KETCHIKAN

2506 First Avenue  
(907) 225.6191

[www.RemaxofKetchikan.com](http://www.RemaxofKetchikan.com)

## Beach Road Area



Brand new well-constructed rustic wood interior cabin. Enjoy a full kitchen, bath, and ocean view from the deck. This cabin is situated in a beautiful setting on the waterfront in Whale Passage on Prince of Wales Island in gorgeous SE Alaska. You have whales, eagles, salmon, and crabbing at your doorstep and trails and rivers to explore.



Price	<b>\$135,000</b>	Name	Payne
Type	Single Family	MLS #	
Bedrooms	loft	Lot Size	56,105 1.288 acre
Bathrooms	1	Roof	Metal
App.Sq.Ft.	600	Age	2009
Foundation	Post & Pad	Water	Cistern
Garage	N/A	Zoning	
Heat	Woodstove		
Legal Dscp.	Lot 9-A, A portion of Lot 9, Block 13, ASLS		
Appliances			

List Agent Michal Beth Elerding 617.0691

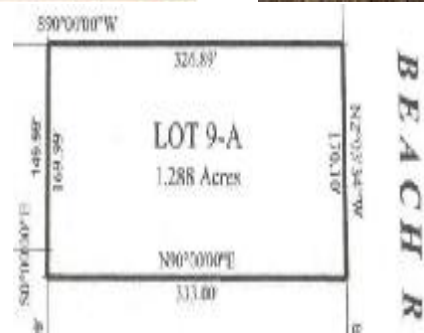

Equal Housing Opportunity

**MLS**

Property Information is collected in good faith and not guaranteed against errors.

